



**1. The Public Advisory Council has the following positions. Indicate the one you are interested in filling.**

**Geographic area:**

Ashland \_\_\_\_\_ Central Point \_\_\_\_\_ Eagle Point \_\_\_\_\_ Jacksonville \_\_\_\_\_  
East Medford \_\_\_\_\_ West Medford \_\_\_\_\_ Phoenix \_\_\_\_\_ Talent \_\_\_\_\_  
White City \_\_\_\_\_

**Special Interest Area:**

Freight industry \_\_\_\_\_ Mass transit \_\_\_\_\_ Low income families \_\_\_\_\_  
Minority community \_\_\_\_\_

**2. What experience, interest, knowledge or qualifications would you bring to the Public Advisory Council?**

---

---

---

---

---

**3. Why do you want to become a member of the Public Advisory Council?**

---

---

---

---

---

**Signature** \_\_\_\_\_

**Date** \_\_\_\_\_

**Thank You!**

## **POLICY STATEMENTS REGARDING CITIZEN APPOINTMENTS**

- ◆ The council consists of representatives from Citizen Involvement Areas within the RVMPO and special interests. There are 9 Citizen Involvement Areas with at least 2 members possible from each area, representing a population of up to 25,000. An additional position is created when an area exceeds 25,000 population. The council may have as many as 4 at-large members, one each representing the following: freight industry, mass transit, minority citizens and low-income citizens.
- ◆ Members of the council must reside, own property, or operate a business within the Citizen Involvement Area that they represent.
- ◆ The RVMPO Policy Committee appoints all members of the Public Advisory Council.
- ◆ Vacancies on the PAC shall be publicly announced. Potential members shall submit a statement of interest. When more than one person applies for a position, selection shall be based on maintaining a broad cross section of interests on the council. If no one responds to the public announcement, staff may attempt to fill the position using RVMPO mailing lists of people who have expressed an interest in RVMPO transportation planning issues.
- ◆ Selection of council members is conducted through RVMPO's application process, meeting the requirements of Title VI of the Civil Rights Act of 1964, Executive Order 12898, and the Transportation Equity Act of the 21st Century.
- ◆ The term of office to the council shall begin the day the member is appointed and shall continue for two years, except that such term of office shall terminate immediately upon:
  - a. Relocation outside the RVMPO, or the Citizen Involvement Area that the member represents; and
  - b. Unexcused absence from three consecutive meetings.

**Please Note: These policy statements are from Public Advisory Council bylaws.**





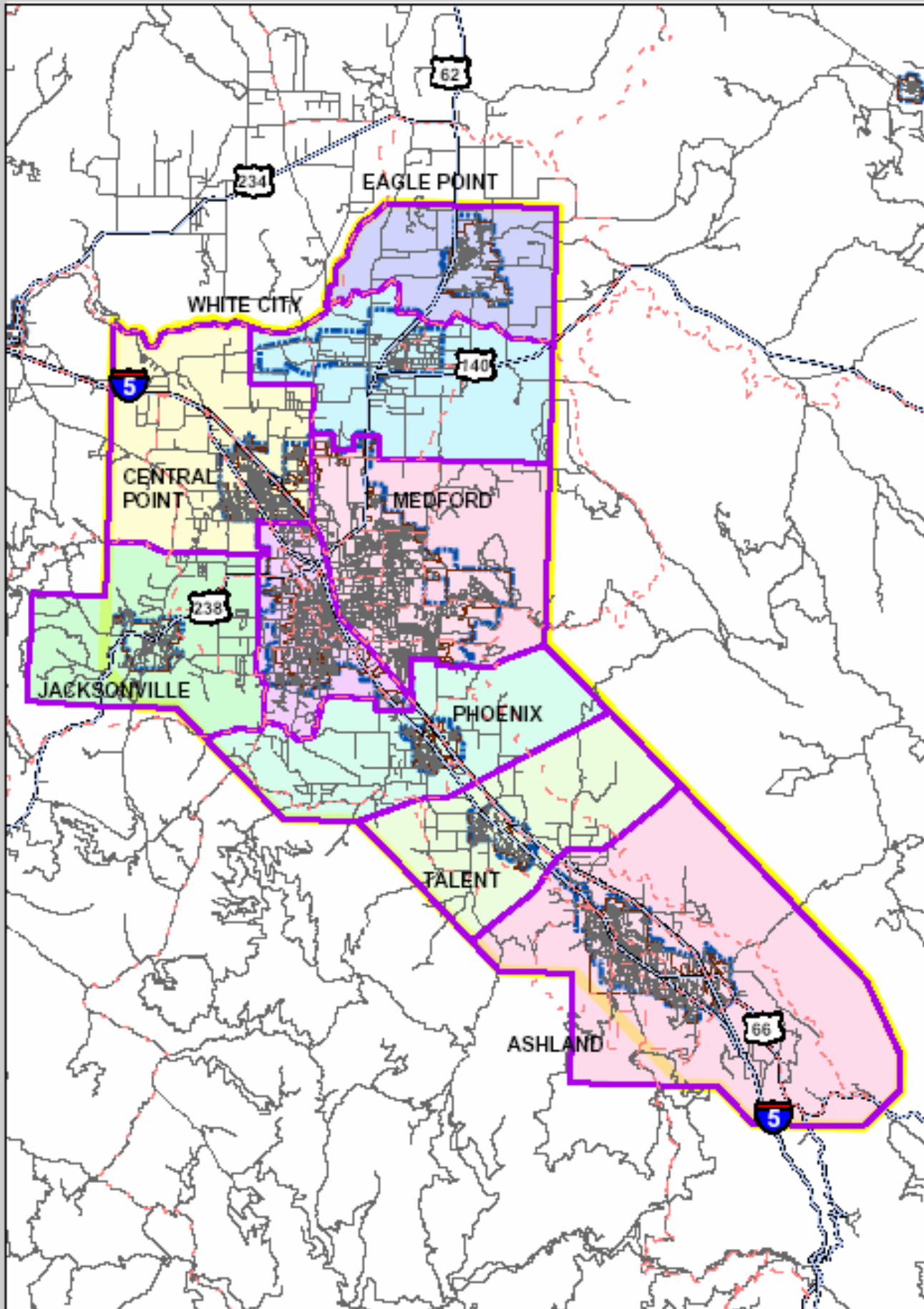

**Rogue Valley Metropolitan Planning Organization map attached. Boundaries of Citizen Involvement Areas are illustrated. Medford has two Citizen Involvement Areas, divided by Interstate 5.**

**For more information call: Rogue Valley Metropolitan Planning Organization, Rogue Valley Council of Governments, 664-6676, ext. 241**

# Rogue Valley Metropolitan Planning Organization Citizen Involvement Areas



## Legend

-  Citizen Involvement Areas
-  AQMA
-  Census Tract Boundary
-  UGB & UCB
-  City Boundary
-  Highways
-  Streets



0 1 2  
Miles



9/9/08